Clover Hill

Clover Hill, Oct. 16.- Claude Thompson, U. S. N. A. F., returned Saturday to his base at Brunswick, Maine, after spending Friday night with his mother, Mrs. L. W. Carter.

Joel Trent, U. S. N., of Norfolk spent the week-end with relatives here.

Mr. and Mrs. Elliott Torrence and son, Mike, and Mrs. J. A. Conner and son, Bobby, spent the week-end in Richmond with Mr. and Mrs. Frank Hancock.

Mr. and Mrs. L. N. Hernecall had as their guests, on last Wednesday, Mrs. Mabel Jones and Mrs. Florence Barlow.

"Sonny" Conner and Dennis Wayne Torrence won Blue Ribbons at the Lynchburg Farm Show last week. —Sonny's for his home-made Post Hole Digger and Dennis Wayne's for his Holstein heifer. Dennis also won a Red Ribbon on a hand-made Seed Sower. Congratulations to these two fine young farmers.

Mrs. T. R. Richardson, Mrs. Mott Harvey and Mrs. Jessie Carwile joined Mr. and Mrs. Wiley Richardson and son, Rudy, in Lynchburg for a trip to West Virginia over the week-end. They visted Mrs. Richardson's brother and sister-in-law, Mr. and Mrs. Aubrey Dickerson, of Odd, West Va., and Mrs. Harvey's brother-in-law and sister, Mr. and Mrs. Herbert Taylor, of Roncevert, West Va.

Mr. T. H. Trent is spending some time with his son-in-law and daughter, Mr. and Mrs. Ralph Hanson, of Pulaski.

Mr. and Mrs. Robert Trent and son, Bobby, and Miss Mertis Trent were dinner guests of Mr. and Mrs. E. T. Layne on Monday.

Stop Bulb Snatching! Support Jaycee Light Bulb Sale Oct. 23.

If we had no faults, we should not take so much pleasure in noting those of others. —La Rochefoucauld.

CRAFTSMANSHIP,
COMPETENCE
and
CONFIDENCE
Are Combined in
THE GUILDCRAFT WAY
Consult Your Eye Physician Then See Your Guild Optician
GUILD OPTICIANS
A. G. Jefferson
Registered Opticians
Ground Floor Allied Arts Bldg.
LYNCHBURG, VA.

COSWELL DRIVE-IN Theatre
APPOMATTOX
Sunday thru Thursday show starts 7:45. Feature 8:15
Friday & Saturday, first show 7:15; Last show 9:00
FRIDAY & SATURDAY — — October 19-20
Gary Cooper in
Blowing Wild
Also Red Skelton in
Great Diamond Robbery
SUNDAY & MONDAY — — October 21-22
Dam Busters
TUES., WED., THURS. — — October 23-24-25
FREE NIGHTS — We show our appreciation to our good customers by giving FREE ADMISSION to all patrons
Van Johnson in
Men of Fighting Lady

LEE THEATRE
SHOWPLACE OF APPOMATTOX
FRIDAY & SATURDAY — — October 19-20
Roy Rogers in
Jesse James at Bay
also
Tarzan's Hidden Jungle

FARM NEWS

By J. A. Smith, County Agent

Virginia farmers have a helping hand when it comes to getting funds for much-needed soil and water conservation practices on their farms.

U. S. Shackleton, Jr., acting administrative officer for the State Agricultural Stabilization and Conservation Committee in Richmond, says federal funds totaling $4,348,000 have been allocated to Virginia to assist farmers in conservation activities.

The State Committee made the announcement to cue in with Natural Resource Conservation Week in Virginia, October 14 - 20. Also announced was the fact that the 1957 Agricultural Conservation program handbook for Virginia will be available in county ASC offices during this week.

Shackleton explains that the Agricultural Conservation Program provides for the government to share with the farmers in the cost of conservation farming. The amount of the cost share varies according to the type of practice carried out, but usually amounts to from 50 to 75 per cent of the cost of the practices.

ACP authorized conservation practices include the establishment of a satisfactory enduring type of cover crop on land where needed and the improvement of existing cover. The program also provides for establishing temporary cover where enduring type cover is not practical. Other practices to control the flow of run-off water will offer ACP cost-sharing payments. The program permits ASC county committees to select certain other practices to take care of local or emergency conservation problems.

County ASC committees, meeting with representatives of other agricultural agencies such as Soil Conservation Service, Farmers Home Administration, Extension Service and Forest Service, will select from the state handbook the practices which they consider most needed and applicable to their county. Following this meeting each county ASC committee will either prepare its own county handbook for distribution to farmers or other announcement of such practices.

New hope for gardeners who have been having trouble with fusarium wilt on their tomato crops is seen in the development of a new tomato variety, "Wiltmaster."

The new variety was introduced by researchers at the University of Delaware, who claim it is immune to the common races of the fusarium wilt organism.

The wilt has been widespread on tomato plants in Virginia this year, and even the partially resistant varieties such as Pritchard, Rutgers, and Marglobe, have frequently shown severe damage.

Planting a resistant variety, and rotation of crops so tomatoes are not grown in the same soil year after year, are the recommended control meaures for wilt.

Who are they — these young men you see boring holes in a farm field with an auger, or closely scrutinizing the slope of the land?

Very likely they're soil scientists. The Soil Conservation Service, the U. S. Department of Agriculture, and the VPI Agricultural Experiment Station have been cooperatively engaged for several years now in surveying the soils of Virginia.

R. E. Devereaux, soil scientist at VPI, reports that since 1939, 10 counties, comprising some 2,700,000 acres, have been surveyed. Before that soil surveys had been completed in eight southwest Virginia counties lying within the Tennessee river watershed.

Currently, over-all soil surveys are being conducted in Rapahannock, Northumberland, Lancaster and Montgomery Counties. In addition, soil surveys are being made of indwidual farms as requested in each of Virginia's 29 Soil Conservation Districts for immediate use in farm planning.

All soil survey work in Virginia is cooperative between the Experiment Station and Soil Conservation Service, and present surveys are made in accordance with the National Cooperative Soil Survey standards. This in part means that soil surveys in Virginia are being made to meet the needs of all users.

What is the purpose? Devereaux explains that you can't buy land wisely, or farm it well, simply by looking at its surface. "We need to find out what the land is like by looking down into the soil itself. We need to know how it lies and what past use has done to it, to know what the land is really like.

"There are many kinds of soil. On some kinds yu can raise almost any crop; on others you will get good yields of some crops and not-so-good yields of others. Part of our land is not suited for row crops of any kind. Part of it is fine for pasture. Much of it will grow trees better than anything else."

Rocks

Rocks, Oct. 15.- The first real frost of the season came last wetk.

The various organizations of the church met on Tuesday night. Rev. and Mrs. J. R. Darden met with us at this time. A Sunday School meeting was held too, with very good attendance.

Mr. and Mrs. M. H. Marks spent a few days at Charlotte C. H. with their daughter, Elsie.

Mrs. Hunter Martin entered Virginia Baptist Hospital last Thursday for treatment.

Mrs. Jim Frank Ranson, Mary Willie and Catherine and Eleanor Faye Ranson were visiting Mrs. Glenn Martin and baby last Sunday afternoon.

Eleanor Faye Ranson, of Appomattox spent last Sunday with Mary Willie and Catherine Ranson.

Mrs. D. R. Inge returned home Saturday morning, after spending last week in Farmville with Mr. and Mrs. Richard Inge and family.

Earl H. Marks, A. D. 3, of San Francisco, Calif., and his mother, Mrs. LeRoy Marks, of Lynchburg, were visiting his grandparents, Mr. and Mrs. M. H. Marks Sunday.

Mr. and Mrs. Wilson and family are enjoying their new 1957 Ford. Also Mr. and Mrs. Edward Ranson.

Mrs. Glenn McIntosh gave a surprise birthday party for her father, Robert Roach at her home Saturday night.

The Training Union Group meeting was held at Rocks on Friday night. Rocks received the attendance banner at this time.

Cassie Baldwin attended the Associational meeting at Liberty Friday night, for church clerks.

Mrs. Hunter Martin returned from the hospital in Lynchburg on Sunday afternoon, much improved in health.

Mrs. Mary Inge is not so well at this writing.

Don't forget: preaching here this Sunday morning.

Cassie Baldwin spent Saturday with Mrs. Glenn Martin, of near Evergreen.

GOLDEN GLEAMS

I have not hated the man, but his faults. —Martial.

A fault excused is twice committed. —English Proverb.

There are some faults so nearly allied with excellence that we can scarcely weed out the vice without eradicating the virtue. —Goldsmith.

Eight civilian employees of the Army Signal Corps, who were discharged as security risks, have filed civil actions in Federal District court to Ghana and become a member of instatement, and recover pay.

Colored Dots

The junior market hog show and sale will be held at the Lynchburg Stadium this Saturday, Oct. 20, at 10 A. M. The show is sponsored by the N. F. A. and 4-H Clubs of this section of the state. The public is invited to attend. Prizes will be presented to boys for showmanship of their animal. Representatives from fourteen different counties will take part in the show and sale.

A great deal of interest is being shown in the baby contest sponsored by Miss Mattie Fleshman for the benefit of the Promise Land church on the second Sunday in November at 3 P. M. The following babies are in the contest: Gwendolyn Robinson, daughter of deacon and Mrs. Stewart Robinson; Michael Kent Hancock, son of Mr. and Mrs. William Hancock; Dremetta Younger, daughter of Mrs. Rosetta Younger; Thomas Edward Fleshman, Jr., son of Mr. and Mrs. Thomas Fleshman; Charlie Edward Forest, son of Mr. and Mrs. Lloyd Forest; Marie Antionette Booker, daughter of Mr. and Mrs. Charles Booker; Linda Marshall, daughter of Mr. and Mrs. Lindsey Marshall, and Herma Evette Fleshman, daughter of Mr. and Mrs. Evan Fleshman.

A large crowd accompanied the pastor and choir of the Galilee Baptist Church last Sunday evening to the Wingfield Baptist Church in Lynchburg. The pastor was the guest speaker for a special service sponsored by Mrs. Jennings, a senior member of the church.

The public is invited to attend the regular preaching services at the Galilee Baptist Church this Sunday at 11:30 and 8:00. The pastor will preach at the morning service, and the Rev. Joseph Reynolds, of Buckingham will preach at the evening service.

Impressive services were held at the Morning Star Baptist Church last Sunday morning. The pastor, Rev. S. E. Singleton, delivered a special sermon. He was assisted in the service by Reverends R. Q. Lawing and Scott, of Lynchburg.

The Rev. James Franklin, of Zion Baptist Church will preach his trial sermon this Sunday evening at 2:00 o'clock. The public is invited to attend.

The Negro Organization Society will hold its 44th annual meeting here at the Carver-Price High School on November 4th and 5th. This is a state organization. Its motto has been through the years: Better homes, schools, farms, health, business and civic participation. At this meeting emphasis will be placed on the Health Project which was started by the Health For Victory Club some years ago. It is now included in the program of this State Organization. Watch for more about the NOS in your paper next week.

Light up and live! Jaycee Light Bulb Sale October 23!

Appomattox is a growing town.

X-Ray Progr[am] In 2nd Week

The Southside Tuberculosis Association's X-Ray survey in Lunenburg County October 1 continued through Oct. 12. Clinics are scheduled in Buckingham County from Oct. 15 through Oct. 26. No charge for the X-rays and persons 15 years of age is urged to bring their Free Chest X-ray.

In 1955 only 6 states in the United States had higher rates of newly reported cases than Virginia. Only 13 states had more deaths from TB than Virginia.

The Southside Tuberculosis Association was officially organized Sept. 17 and is serving the following nine counties: Appomattox, Amelia, Buckingham, Charlotte, Cumberland, Lunenburg, Nottoway, Powhatan and Prince Edward.

THEIR REASON

Greenville, S. C.- A newspaper reporter, who was curious to find out why people spend hours waiting in line to buy their annual license plates when they can send a check to the State Motor Vehicle Department instead, asked people told him they just didn't have time to write a letter!

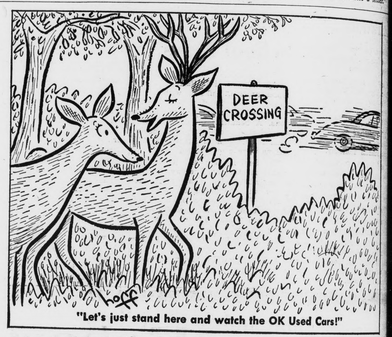

"Let's just stand here and watch the OK Used Cars!"

USED OK CARS CHEVROLET
The season's open, and the hunting is good for OK Used Cars. Values are extra big as your Chevy dealer reduces stock. He has to make room for a thundering herd of trade-ins promised on new Chevrolets. Set your sights on the year's best buys *now!* They're inspected, reconditioned and dealer-warranted in writing.
Only franchised Chevrolet dealers display this famous trademark.
MOSES MOTOR COMPANY
APPOMATTOX, VA. License No. 3 PHONE 3773

Look at these used car bargains
USED OK CARS
1953 OLDSMOBILE — 88 4 Dr. Sedan, Rocket, new paint.
1950 CHEVROLET — Sport Coupe, good buy.
1950 CHEVROLET — Fleetline Deluxe 4 Dr. Sedan, heater and new paint.
1951 FORD — 4 Dr. Sedan, Fordomatic, radio and heater.
1951 FORD — 2 Dr. Sedan, Radio, heater, Fordomatic, good car.
1949 FORD — 2 Dr. Sedan, cheap.

Used trucks at sensational savings
USED OK TRUCKS
1950 FORD — 6 cylinder, new paint.
1946 DODGE — 1-2 ton Pickup, new paint.
1951 CHEVROLET — 1½ ton long wheelbase.
1951 FORD — 2 ton, 2 speed.
MOSES MOTOR COMPANY
Phone 3773 License No. 3 Appomattox, Virginia

CHURCH NEWS

Appomattox Court House Presbyterian Church
Rev. Twyman Williams, Pastor
Sun. School, Mr. Lewis Moore, Supt., 10 A. M.
Worship Service as part of Month of Missions on Church Extension: "Your Church." A set of slides in color, 57 showing the General Assembly's causes, with 23 giving high lights of work of our Synod of Virginia, and of our own West Hanover Presbytery. The showing will take one hour, and will replace the preaching service.

Episcopal Methodist Church
Rev. H. Richcreek, Minister
Sun. School, 9:45 A. M.
Mr. Smith, Supt.
Worship Day, 11:00 A. M.
Mr. Moses, Jr., Lay Leader, presiding.
Methodist Youth Fellowship, 7:30 P. M.
Evening Worship, 7:30 P. M.
Sermon: "Seventh Commandment," by Rev.

Liberty Baptist Church
Rev. J. A. Collins, Jr., Pastor
Sunday School, 9:45 A. M.
Morning Worship, 11 A. M.
B. T. U., 6:30 P. M.
Evening Service, 7:30 P. M.
Prayer Meeting, Wednesday at 7:30.
Nursery open for infants through two years of age.

Appomattox Bible Baptist Church
Rev. Randolph Hite, Pastor
Sunday School, 10 A. M.
Morning Worship, 11:00 A. M.
Sermon by the pastor.
Evangelistic Service, 7:30 P. M.
Midweek Bible Study and Prayer Service, Wed., 7:30 P. M.

Appomattox Pentecostal Holiness Church
Rev. Clyde Shelton, Pastor
9:30 A. M. Sunday School.
10:30 A. M. Morning Worship.
Sermon by Pastor.
7:00 P. M. Youth Service, conducted by the youth.
7:30 P. M. Evangelistic Service.
7:30 P. M., Wednesday,- Prayer and Bible Study.

New Hope B. W. C.
The B. W. C. of the New Hope Baptist Church is sponsoring a Hallowe'en party for all members, on Friday, Oct. 26, at 7:30 P. M., at the church. Members are asked to come dressed in costume. A prize will be given for the best costume.

PROGRAM ON JAPAN AT LIBERTY BAPTIST

A very colorful and interesting study of Japan will be held by the Woman's Missionary Society of Liberty Baptist Church on Thursday, October 25. All members are urged to meet at the church at 6:30 P. M., and bring a box supper, after which the Mission Study Book, "Japan Advances" will be taught by the Rev. Floy Cox, pastor of Madison Heights Baptist Church, Lynchburg.

St. Ann's Episcopal Church
(21st Sunday After Trinity)
9:00 A. M. Morning Prayer and Sermon.
10 A. M. Sunday School, with Adult Bible Class.

Stonewall Presbyterian Church
W. Twyman Williams, Pastor
Church School, Mr. Wilton Routon, Supt., 10 A. M.
Worship, preaching by the pastor, 11 A. M.

Rocks Baptist Church
Rev. Joseph R. Darden, Pastor
Sunday School, 10:00 A. M.
Morning Worship, 11:00 A. M.
Training Union, 6:30 P. M.

Hollywood Baptist Church
Rev. Joseph R. Darden, Pastor
Sunday School, 10:00 A. M.
Evening Service, 7:30 P. M.

BUILDS SHIPS ON LAND

Burlington, Vt.- Although the State of Vermont has no seacoast, it is going to build 467 oceangoing vehicles for the U. S. Navy. Under a $3,600,000 contract recently awarded, landing craft designed to see men and vehicles ashore in amphibious warfare are to be built by the Shelbourne Harbor Ship and Marine Constructor Company, Shelburn, Vt.

F. H. A. GIRLS HAVE GUESTS

Mr. Kenneth Christopher gets a red rose from Jo Ann Beamer.

The Home Economics Cottage was the scene of a gala occasion on October 4. The seventy-nine club members held "Open House" to the teachers, parents and friends of the chapter, Special guests were recognized by having a red rose, the club flower, pinned on them by a member of the club. Many of the guests had not previously visited the cottage, and they were taken on a tour to see the working space and cottage equipment.

The dining room table was beautifully decorated with roses, candles and ivy encircled the punch bowl. The refreshments served were made by the home economics girls at the cottage.

F. H. A. NEWS

The Future Homemakers of A. H. S. met Wednesday, Oct. 10. and enjoyed an inspiring program. Installation of new officers were conducted by Carrie Inge, out-going president.

Rosalie Shelton was elected "Miss F. H. A." of Appomattox Chapter and will compete for the title of "Miss F. H. A." of the Federation in a contest to be held Nov. 17, at Rustburg. An effort is being made to have all local members attend this meeting and support the Appomattox entry.

Appomattox F. H. A. attended the Lynchburg Farm Show in full force. Girls modeling were Jo Ann Beamer, Carole Faye Couch, Virginia Rush, Linda Hunter, Luella Martin, Eloise Rosser, Peggy Williamson and Frances Carson. Carole Faye Couch placed fifth in the best cotton dress made and modeled by the exhibitor. Frances Carson placed first in the best wool suit group made by exhibitor and modeled with accessories. Several prizes were won on canning and baked goods.

He who overlooks one fault invites another. —Pubilius Syrus.

NEWS from HOLLYWOOD

"Stay Away Joe," by Dan Cushman, is to be made into a movie musical by Cy and Ernie Martin, who went from Hollywood to Broadway and there produced five successful musicals —among them being "Guys and Dolls," "Silk Stockings" and "Can Can."

Yul Brynner is having himself a year, what with "The King and I," "The Ten Commandments" and "Anastasia." The last two have not yet been released but we understand they're terrific, and so is Brynner.

Susan Strasberg will have the lead in "One Year of Love," by Margaret Lee Rumbeck, when she finishes work in "Stage Struck" in which she appears with Henry Fonda and Herbert Marshall. The latter film is being filmed in New York City.

School News

ELEMENTARY SCHOOL

CAFETERIA MENU

Mon., Oct. 22: 1-2 ham sandwich, 1-2 cheese sandwich, turnip greens, spaghetti, peaches, 1-2 pint milk.

Tues., Oct. 23: Chili con carne, string beans, whipped potatoes, hot yeast bread with butter, devil's food cake, 1-2 pint milk.

Wed., Oct. 24: Hot dog on roll with dressing, candied sweet potatoes, carrot strips, ice cream, 1-2 pint milk.

Thurs., Oct. 25: Hot roast pork with gravy, green peas, sunshine salad, hot biscuits, cookies, 1-2 pint milk.

Fri., Oct. 26: Vegetable stew with crackers, peanut butter on graham crackers, sliced cheese, 1-2 peach, cookies, 1-2 pint milk.

Seventh Grade 4-H Club

Mrs. Hesson's 7th Grade 4 - H Club held its second meeting Oct. 9. The new officers for 1956-57 are:
President, Patsy Jamerson
Vice President, Ronald Sides
Secretary and Treasurer, Peggy Lewis
Reporter, Diane McCormick
Song Leaders: Nancy Chandler, and Dicky Fuller.

The room's project is: "Home Grounds Beautification." Mrs. B. G. Anderson and Mr. Ayers gave out pamphlets on the planting of bulbs, and encouraged all members to plant some bulbs this fall.

8th Grade 4-H Club

The 8th Grade 4-H Club of Mr. Hite's room held its meeting Tuesday, Oct. 9. The elected officers for this year are:
President, Ann Ranson
Vice President, Bobby Puckett
Secretary, Robole Lou Robinson
Reporter, Phyllis Anne Thompson
Song Leaders: Virginia Ferguson and Hal Flood.

WIRTHMORE
The BIG NAME *in Farm Feeds*
Serving The Poultry and Livestock Industry Since 1885
Appomattox Farmers Supply Co.
Your 'Drive-In' Feed Store
DIAL 3141 APPOMATTOX

Shop and Save at the SAVE MORE STORES
Haley's CASH STORE DIAL 2311
Bob's STORE DIAL 3353
A GOOD BUY — 3 lb. Jewel Shortening--1 lb. Free .85
JONES Sausage lb. 45c
WORTH MORE Bacon lb. 43c
TEMPT — 12 oz. can Lunch Meat 39c
LIBBY'S Corn Beef 50c
Cake Mix Betty Crocker 35c -- 3 for $1
CATSUP Heinz .29
Rose Krisp Peanut Oil qt. .73
Corn Meal Mix Aunt Jemmina .33
KEN-L-MEAL 5 lbs .70
POTATOES 10 lbs. .29
KOTEX 12's .39
Honey Graham Crackers By Nabisco .35
CHADDER CHEESE By Nabisco .19
A FULL LINE OF NABISCO COOKIES
Bud Removes Rust & Stain .45
Niagara Starch .20
SAVE YOUR Family Stamps Christmas FOR Gifts MANY WONDERFUL GIFTS
Bailey's Chicafe 6 OUNCES 1.29
DON'T FORGET YOUR Delited Preserves and Jelly
THESE PRICES GOOD FRI. & SAT., OCT. 19-20, AT BOTH STORES

HERE TODAY...THE CAR WITH ALL THE "NEWS"!

'57 CHEVROLET
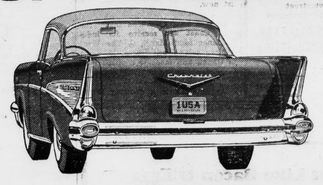
SWEET, SMOOTH AND SASSY!
See it Drive it TODAY!
Just out and just wonderful—the longer, lower, sparkling new '57 Chevrolet! 20 glamorous new models . . . thrilling new styling . . . exciting new colors. New high-compression horsepower and sensational Ramjet *fuel injection** for smoother performance than ever before! We're showing the smart new '57 Task-Force Trucks, too. So come into our showroom today and see these great new Chevrolets for 1957!
*Extra-cost option
CHEVROLET
Moses Motor Company
Phone 3773 Dealer's License No. 3 Appomattox, Va.